

Gen2 Radar Recorder

User's Manual

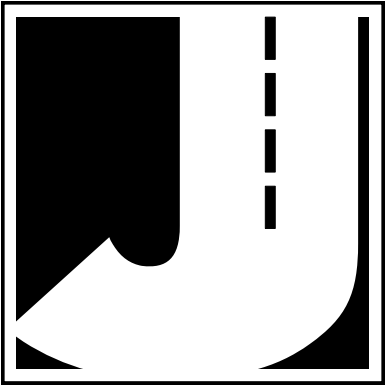

JAMAR
Technologies, Inc.

LIMITED WARRANTY

JAMAR Technologies, Inc. warrants the Gen2 Radar against defects in material and workmanship for a period of one (1) year limited warranty on parts and one (1) year limited warranty on labor from the date of purchase. For information on extended warranty call 1-800-776-0940.

JAMAR Technologies, Inc. warrants each new instrument manufactured by the company to be free from defective material and workmanship and agrees to remedy any such defect. At its option, it may furnish a new part in exchange for any part of any instrument of its manufacture which, under normal installation, use and service discloses such defect. The instrument must be returned to our factory or authorized service agent intact, for examination, with all transportation charges prepaid.

This warranty does not extend to any products which have been subject to misuse, neglect, accident, vandalism or incorrect wiring not our own. This warranty does not extend to damage caused by improper installation in disregard of the instructions furnished by us. This warranty does not extend to products which have been repaired or altered outside our factory or authorized service agent. There is a 90 day warranty on the rechargeable battery of the Gen2 Radar.

In no event shall JAMAR Technologies, Inc. be liable for any damages arising from the use of this product including damages arising from the loss of information.

This warranty is in lieu of all other warranties expressed or implied and no representative or person is authorized to assume for us any other liability in connection with the sale or use of our products.

JAMAR Technologies, Inc. reserves the right to make improvements on the product and/or specifications at any time without notice.

Questions concerning this warranty or any JAMAR Technologies, Inc. product should be directed by mail or telephone to:

JAMAR Technologies, Inc.
1500 Industry Road, Suite C
Hatfield, PA 19440
215-361-2244

COPYRIGHT NOTICE

This manual is copyrighted. All rights are reserved. This document may not be, in whole or part, photocopied, reproduced, translated, or reduced to any electronic medium or machine readable form without prior consent, in writing, from JAMAR Technologies, Inc.

Copyright 2018 by JAMAR Technologies, Inc.

If you have any questions about the Gen2 Radar that you cannot find answers for in this manual, there are several ways to get additional information.

On the Hardware Support section of our web site at:

www.jamartech.com

Contact us by e-mail at:

sales@jamartech.com

Contact us by phone at:

215-361-2244

Monday - Friday 8:00 AM to 5:00 PM Eastern time

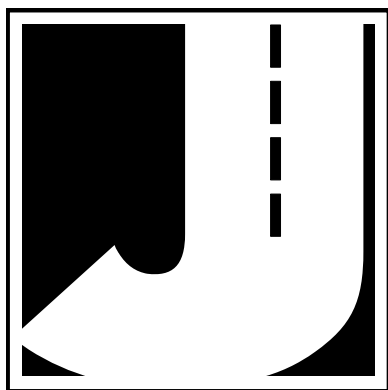

Table of Contents

Technical Support	iv
Quick Setup Guide for the Gen2 Radar	vi
Chapter 1 – Introduction	1-1
What is the Gen2 Radar?	1-2
How is the Gen2 Radar Powered?	1-2
Before You Begin	1-3
Chapter 2 – Site Installation	2-1
Installation	2-2
Selecting a Site	2-2
Mounting the Gen2 Radar	2-3
Chapter 3 – Programming the Radar Head	3-1
Connecting to the Gen2 Radar - Hard Wire	3-2
Connecting to the Gen2 Radar - Wireless	3-4
Setting Up a Study	3-5
Setting the Radar Head Angle	3-7
Entering a Site Code	3-8
Uploading Settings into the Recorder	3-9
Checking the Installation with LiveView	3-10
Using the Options Screen	3-11
Data Memory	3-11
Chapter 4 – Downloading Data	4-1
Downloading Data	4-2
Chapter 5 – Battery Care	5-1
Maintaining Your Battery	5-2
Battery Charging	5-2
Additional Notes	5-3
Chapter 6 – Troubleshooting	6-1
Appendix	A-1
Installing USB Drivers	A-2
Specifications	A-6

Quick Setup Guide for the Gen2 Radar

- 1.** Install the TRAXPro software for use with the Gen2 Radar, following the instructions that came with the software.
- 2.** Check the battery voltage of the battery to be used for your study. If the charge is sufficient (6.3 or higher), connect the battery to the Gen2 Radar.
- 3.** Install the Recorder in the field, following the directions in Chapter 1.

For the best results, the Gen2 Radar should be installed:

- Six to ten feet back from the road.
- At least six feet above the ground.
- At a 45 degree angle to the flow of traffic.
- Where the far side lane is no greater than 50 feet away.
- Where traffic is free flowing.

The unit should not be installed:

- At an intersection.
- Near where vehicles are likely to park.
- In a position that causes the radar head to be at an extreme angle.
- Near where pedestrians are likely to be crossing.
- Where the Radar's "view" is obstructed.

- 4.** Use the TRAXPro software to setup the Gen2 Radar as described in Chapter 2. Use the LiveView feature of the software to check that data is being recorded properly.
- 5.** Leave the Gen2 Radar to record data for the time period you would like. A fully charged battery will record data for up to 7 days.
- 6.** Download the data using the TRAXPro software.
- 7.** Use the TRAXPro software to view your data and produce reports.

Chapter 1

Introduction

What is the Gen2 Radar?

The Gen2 Radar is an automatic traffic data collector distributed by JAMAR Technologies, Inc. It is designed for ease of use, but contains many options and features to provide comprehensive traffic data collection. This device is a non-invasive data collector that uses radar to gather highly accurate traffic data, which means there is no need to install any road tubes, loops or other type of sensor in the road.

With the Gen2 Radar, you can gather data that includes vehicle speed, length, gap and volume. At any convenient time, you can transfer the data from the Gen2 Radar to your computer for processing.

The Gen2 Radar contains 4 MB of memory, allowing you to record up to 500,000 vehicles.

How is the Gen2 Radar Powered?

The Gen2 Radar is powered by a rechargeable lead gel battery. In general, a fully charged battery (6.5 volts or higher) will record data for 6 days before needing to be recharged.

Note that when the Gen2 Radar is first shipped to you the battery is disconnected and will need to be connected before first use. We recommend that you check the voltage level of the battery when it is first connected. A fully charged battery should register at 6.5 or higher. If your battery is lower than this, we recommend that you charge it before the first use.

Also note that the Gen2 Radar will be in running mode whenever the battery is connected. We recommend that you disconnect the battery whenever the Gen2 Radar is not in the field collecting data.

Keeping your battery properly charged is very important. The rechargeable battery will begin to decay and become less effective if it is allowed to fall below 5.7 volts. To avoid having to replace your battery prematurely, keep it consistently charged. A well-maintained battery will last for years without having to be replaced. Refer to Chapter 3 *Battery Care* for more information on battery maintenance.

Before You Begin

Before you attempt to collect important data with the Gen2 Radar we strongly recommend that you familiarize yourself with both the operation of the Gen2 Radar, and the software that is used with it, by reading all the documentation that came with the equipment.

Whenever possible, we recommend that you perform a test study if you are new to the Gen2 Radar. This will help you become comfortable with the operation of the equipment and how the data is both collected and analyzed. This should make things easier for you when you have to do your first real study.

Few things are more frustrating than trying to figure out new equipment, or resolve problems, when working on a tight deadline or with critical data. The more familiar you are with the equipment before having to use it for important studies, the better off you will be.

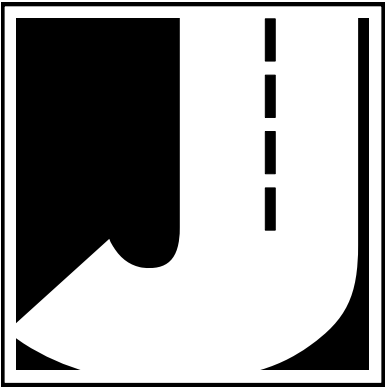

Chapter 2

Site Installation

Installation

Before going to the site to install the Gen2 Radar, check that you have the following items from the installation kit:

Pole mounting bracket

**Three locks
with keys**

Chain

Clamp Kit

You will also need a standard flat-head screwdriver or 5/16 inch nut driver (not included with kit) to tighten the mounting clamp.

Check that your laptop is fully charged, has the latest version of the TRAXPro software installed, and that the date and time on the laptop are correct. You will synchronize the Gen2 Radar's time and date to that of the laptop during setup.

Selecting a Site

When choosing a location to install the Gen2 Radar, keep in mind that it will need to be mounted to a pole (typically a utility pole) or tree, so the site will need to have one of these available for use.

For the best results, the Gen2 Radar should be installed:

- At a 45 degree angle to the flow of traffic.
- Six to ten feet back from the road.
- At least six feet above the ground.
- Where the far side lane is no greater than 50 feet away.
- Where traffic is free flowing.

The unit should not be installed:

- At an intersection.
- Near where vehicles are likely to park.
- In a position that causes the radar head to be at an extreme angle.
- Near where pedestrians are likely to be crossing.
- Where the Radar's "view" is obstructed.

Mounting the Gen2 Radar

Once a site has been selected, the Gen2 Radar can be easily mounted using the installation kit.

Step #1 - Thread the SnapLock clamp bands through the openings on the pole bracket.

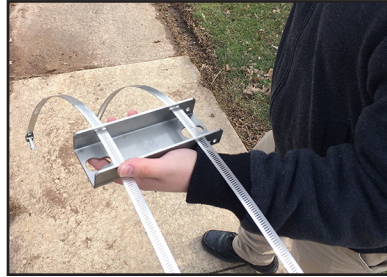

Step #2 - For the most accurate results, the bracket should be installed so the Gen2 Radar is facing traffic on a 45 degree angle.

IMPORTANT: The area of the Gen2 Radar that you are aiming toward the road on a 45 degree angle is the crosshairs on the front of the Radar head, as shown in the picture here.

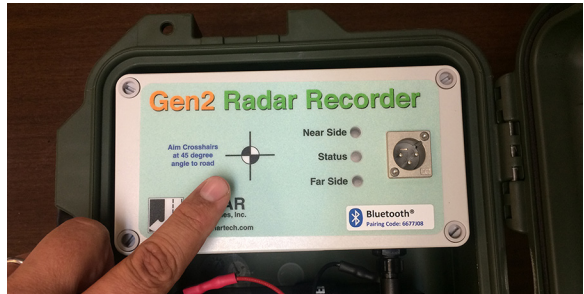

Once you have determined the 45 degree angle for the bracket, wrap the bands around the pole and place the bracket.

Step #3 - Snap down the screws on the clamp bands and tighten the clamp with a flat-head screwdriver or 5/16 inch nut driver.

Step #4 - Insert the pegs on the back of the Gen2 Radar's mounting bracket into the large holes of the pole mounting bracket and slide the Gen2 Radar down to secure it in place. Note that it is the front of the Gen2 Radar that you are aiming toward the road at a 45 degree angle.

Step #5 - Lock the unit into the mounting bracket using the hole at the bottom of the bracket. Once the Gen2 Radar has been setup using the TRAXPro software (refer to the next chapter), close and lock the lid. If you wish to add further security to the installation, the chain that was provided with the recorder can be used. We recommend wrapping the chain around the pole above the unit, then feeding the chain down through the open in the bracket and locking it into place using the lower lock hole of the radar's case.

Step #6 - Depending on how high you mount the Gen2 Radar, you may need to tilt the unit so it is facing down into the traffic lane. This is done by adjusting the bracket on the back of the Gen2. Loosen the top bolt on the bracket (there is one on each side) using the provided hex head allen wrench. Once loosened, the unit can be tilted down. The allen wrench can then be used to retighten the bracket.

Chapter 3

Programming the Radar Head

Connecting to the Gen2 Radar – Hard Wire

Once you have the Gen2 Radar installed, it needs to be programmed to record the data you want. To do this, open the case of the Gen2 Radar and connect your laptop to the serial port of the Gen2 Radar Head unit.

NOTE: The cable that connects the Gen2 Radar to your laptop uses a USB serial adapter. This adapter requires that a USB driver be installed for it to work correctly. If you received your laptop directly from JAMAR, the driver has already been installed, so you do not need to worry about this.

If you are using your own computer, when you plug in the USB adapter for the first time you should see a pop-up message along your Windows taskbar like the one shown to the right.

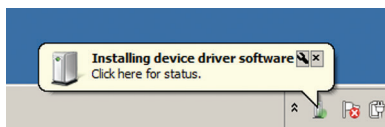

Windows will take a minute or two to find the proper driver and install it. This process is done when you see the message shown to the right.

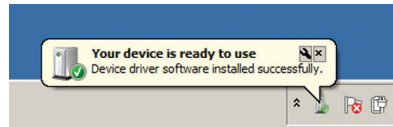

If the driver does not install automatically, refer to the appendix for instructions on manually installing the driver.

Start the TRAXPro software on your laptop and select **Setup Gen2 Radar** from the Tools & Preferences section of the Quick Start screen. Once the Gen2 Radar Setup screen appears, click the **Connect** button.

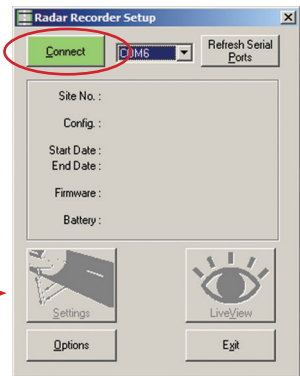
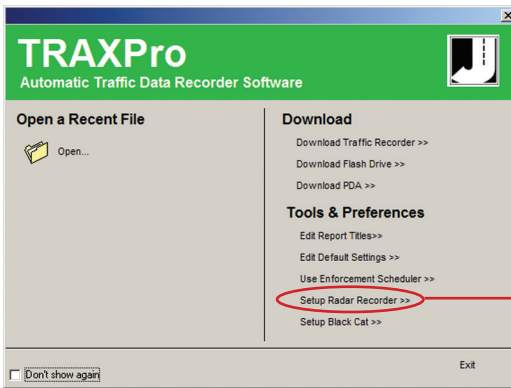

TRAXPro will attempt to connect to the Gen2 Radar and, if successful, show the current status of the unit.

The status lists the currently entered Site Code, the configuration format (defaulted to Per Vehicle), the start and end date of any data currently in the recorder, the current firmware version of the Gen2 Radar and the battery voltage level of both the main and backup batteries.

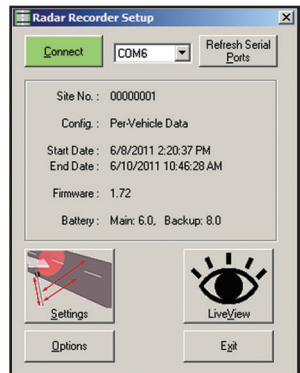

The buttons along the bottom of the screen are used to access other features of the setup which are discussed on page 3-5.

Connecting to the Gen2 Radar – Wireless

Gen2 Radars have wireless Bluetooth capability which allows you to connect without a hard wire.

If you would like to use Bluetooth to communicate with the Gen2, refer to the Quick Start Guide 'Connecting Your Bluetooth Gen2 Radar' for more information on how to connect. The Quick Start Guide provides step-by-step instructions for Windows 7, Windows 8 and Windows 10 computers.

These guides are included with the documentation provided with your Gen2 Radar and can also be downloaded from our web site at www.jamartech.com.

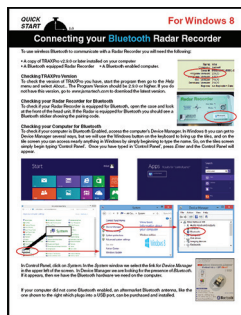
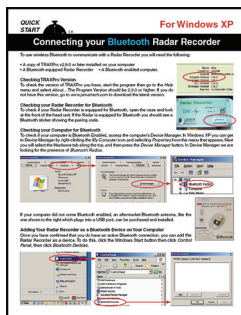
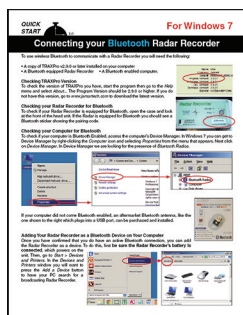

Setting Up a Study

To setup a study, tap the *Settings* button at the lower left of the main setup screen. The Setup Mode screen will then appear, which allows you to enter the lane configuration for your site.

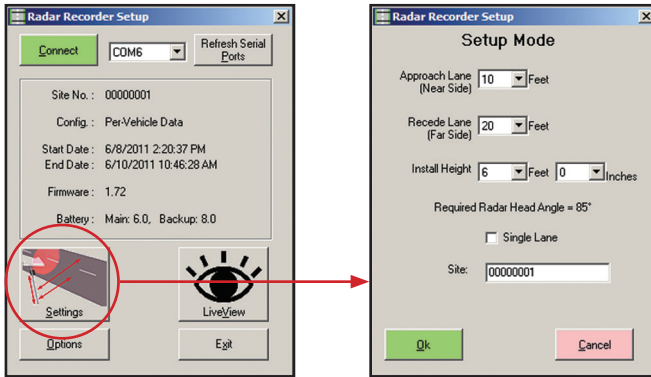

There are three lane configurations that are available for data collection: Normal Bidirectional mode, Reverse Bidirectional mode and Single Lane mode.

Normal Bidirectional Mode

Normal bidirectional mode is the most commonly used lane configuration. This refers to a two lane road where the Gen2 Radar has been mounted with traffic approaching the unit in the near side lane, as shown below.

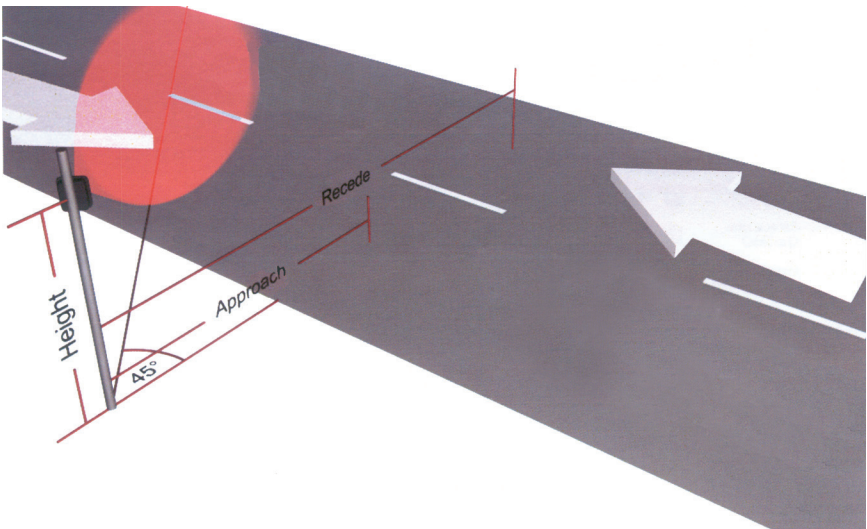

The distance from the Gen2 Radar to the middle of the Approach Lane (near side) and the middle of the Recede Lane (far side), should be entered here, as well as the installed height of the Gen2 Radar. Note that the lane distances should be measured directly from the pole to the road, as shown in the graphic.

The distances can be estimates, but should be reasonably accurate to ensure good results.

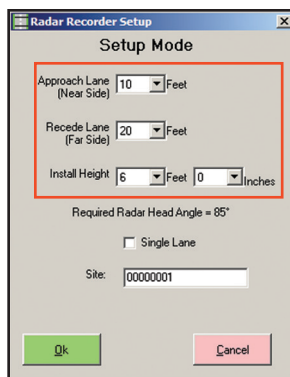

The Radar Head angle is set by adjusting the radar bracket, which is discussed on page 2-6.

Reverse Bidirectional Mode

Reverse bidirectional mode refers to a two lane road where the Gen2 Radar has been mounted with traffic approaching the unit in the far side lane, as shown below. Note that while the Recorder does work well when mounted backwards, we recommend mounting it forwards whenever possible as it has been optimized to work this way.

Enter the Lane Distances and Install Height in the same fashion as Normal mode.

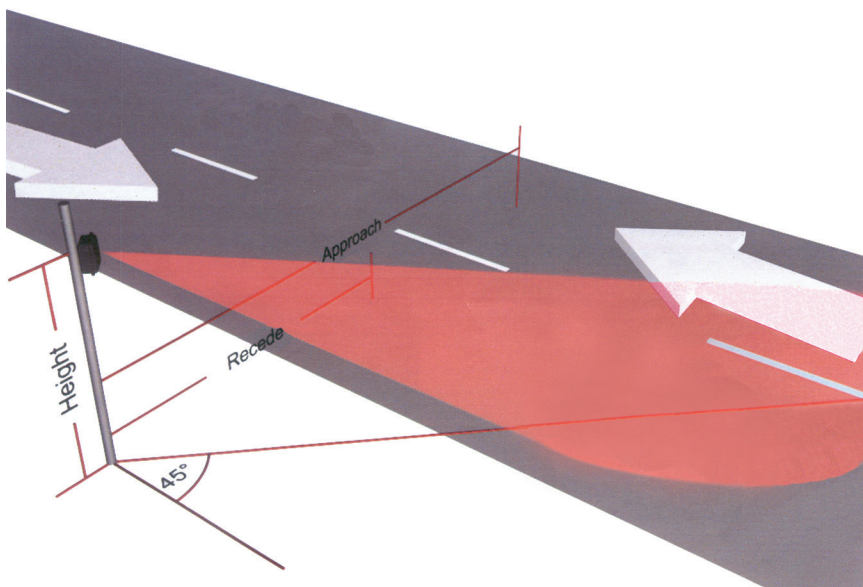

Single Lane Mode

As the name implies, single lane mode is for use when you want to record just one lane of a road.

This can be achieved by setting the Approach and Recede lanes to equal distances.

If you check off the Single Lane box, the Approach and Recede distances are locked together, so increasing one automatically increases the other.

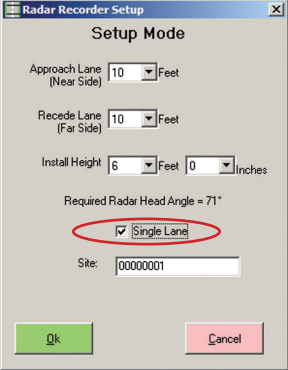

The Radar Head angle is set by rotating the Radar Head in the cabinet, which is discussed below.

Setting the Radar Head Angle

When you enter the lane configuration distances for the approach lane, recede lane and install height, TRAXPro determines what the angle of the radar head should be to provide the most accurate results. It then displays this recommended angle, as shown in the picture to the right.

To set the angle, adjust the radar bracket, which is discussed on page 2-6.

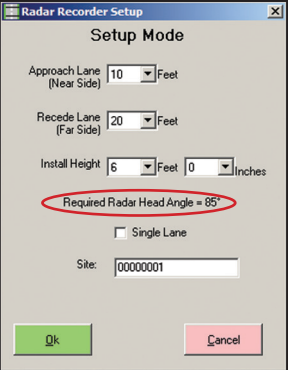

Entering a Site Code

The data in the Gen2 Radar includes the date and time that the study was done, but no direct information on *where* the study was done. Use of the Site Code is a way for you to identify the assigned study location, which can make data processing easier.

Note that using a site code is not required. Some people always use site codes, others never do. It is a personal preference.

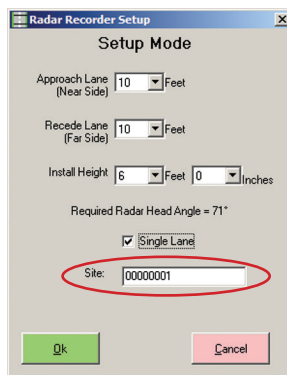

If you choose to use site codes, we recommend that you create a unique site code for each location that you use to collect data.

For example, if you decide to record your first set of data at a specific location on Main St., you might create the site code 00000001 (or any combination of eight numbers that you want) for this location and enter this into the Gen2 Radar whenever you are recording data at this location.

Later, if you decide to record your second set of data at a specific location on Elm St., you might create the site code 00000002 for this location and enter this into the Gen2 Radar whenever you are recording data at this location.

If, at some point, you return to collect data once again at your first location on Main St., you would re-enter the Main St. site code of 00000001.

Uploading Settings into the Recorder

Once you have entered the lane distances, install height and site code that you want, click the OK button to have these settings uploaded into the Gen2 Radar.

IMPORTANT NOTE: Uploading new settings into the Gen2 Radar will delete any data currently in the Gen2 Radar. TRAXPro prompts you with this warning before allowing you to continue, as shown to the right. Press 'YES' to delete data in memory and continue the upload. Press 'NO' to cancel the settings upload and download the data in memory instead. The download process is described in Chapter 4.

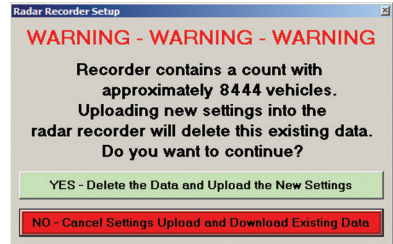

If the upload is successful, you'll see the confirmation message shown to the right. Click OK to return to the main status screen.

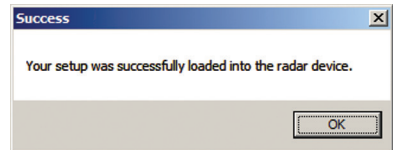

Checking the Installation with LiveView

Once you have installed the Gen2 Radar and set it up to record the data you want, you can check your installation to be sure data is being accurately recorded.

To do this, click the LiveView button on the main setup screen.

The LiveView screen will display the data in real time, as it is recorded, including vehicle length and speed.

The signal strength is displayed as two sets of bars below each lane's details. The maximum signal strength is 9. If the signal strength for a lane is low, try slightly rotating the Radar Head toward that lane.

Note that if you have just installed the Gen2 Radar, it can take up to 5 vehicles in each lane to fully configure the Radar head.

On the Gen2 Radar itself, the Status light should flash every few seconds, to let you know the unit is operating correctly. The Near Side light should flash any time a vehicle passes in the near lane. Similarly, the Far Side light should flash any time a vehicle passes in the far side lane.

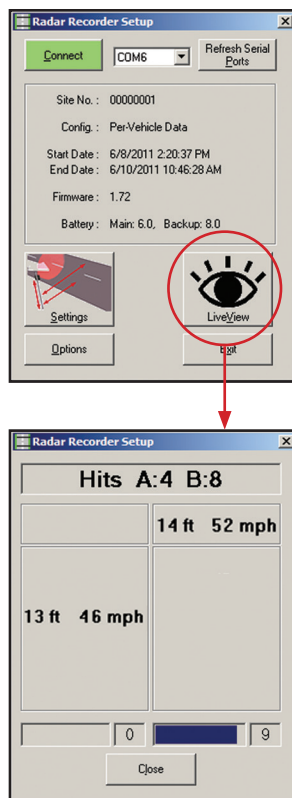
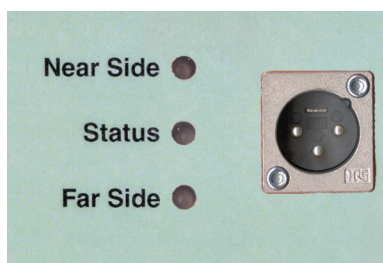

IMPORTANT: We highly recommend that you use the LiveView to verify that the Gen2 Radar is correctly recording vehicles before you leave the site. If the LiveView is not showing vehicles as they pass, the recorder is not getting good data. Double check all setup settings and refer to the Troubleshooting chapter for more items to check.

Using the Options Screen

There are several default settings that you can configure with TRAXPro for use with the Gen2 Radar. To access these, click the Options button.

The first option, *Use Metric Units*, sets the LiveView to use KPH for speed and meters for length when showing vehicles.

The second option, *Always Clear After Download*, tells TRAXPro to always clear the memory of the Gen2 Radar after data has been downloaded.

The *Clear Recorder Memory* button will delete all data from the memory of the Gen2 Radar.

The *Reset Recorder* button will clear the memory AND reset all the settings of the Recorder to their factory defaults.

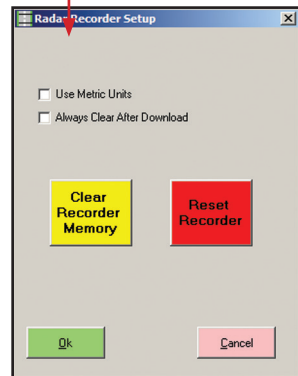
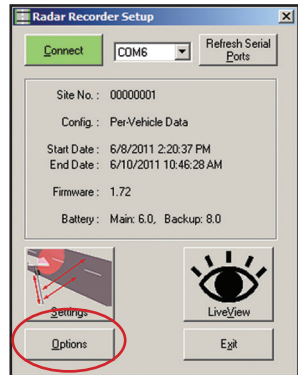

Data Memory

The Gen2 Radar contains 4 MB of internal memory. With this memory, it will record up to 500,000 vehicles.

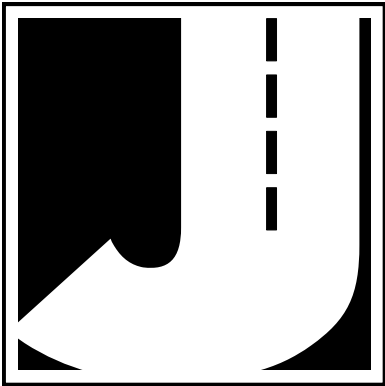

Chapter 4

Downloading Data

Downloading Data

Note: The Gen2 Radar can either be downloaded in the field to a laptop, or brought back into the office to download to a desktop.

Once you have recorded all the data you want, it can be retrieved from the Gen2 Radar using your computer and the TRAXPro software. To do this, open the case of the Gen2 Radar and connect your laptop to the serial port of the Gen2 Radar Head unit.

NOTE: The cable that connects the Gen2 Radar to your laptop uses a USB serial adapter. This adapter requires that a USB driver be installed for it to work correctly. If you received your laptop directly from JAMAR, the driver has already been installed, so you do not need to worry about this.

If you are using your own computer, when you plug in the USB adapter for the first time you should see a pop-up message along your Windows taskbar like the one shown to the right.

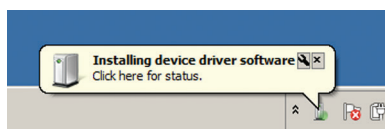

Windows will take a minute or two to find the proper driver and install it. This process is done when you see the message shown to the right.

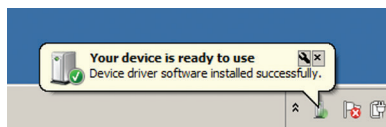

If the driver does not install automatically, refer to the appendix for instructions on manually installing the driver.

Note that if you would like to use wireless Bluetooth to retrieve your data, refer to page 3-4 for information on how to connect to the Gen2 Radar via Bluetooth. Once connected, the download steps below are the same.

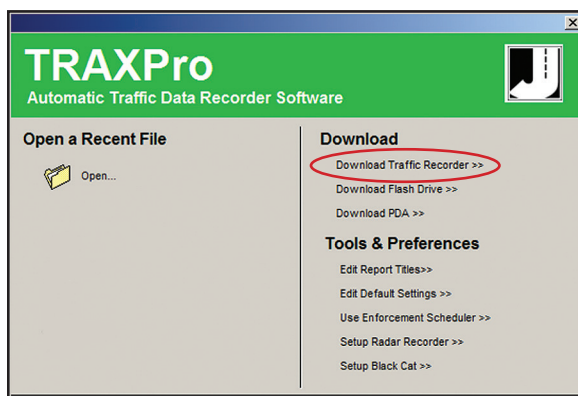

Select 'Download Traffic Recorder' from the Download section of the Quick Start menu.

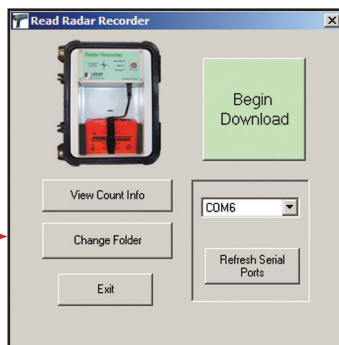
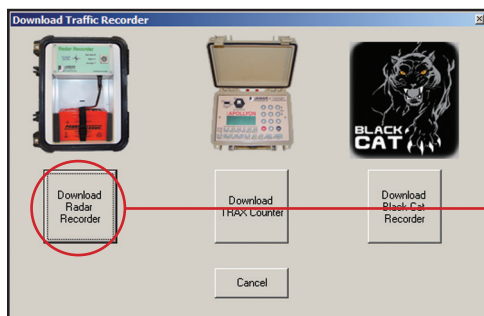

Click on **Download Radar Recorder...**

... then click on **Begin Download**. Data will begin to transfer to the computer from the Radar Recorder.

Once the download is complete, you'll be asked to save the file. Select a folder, give the file a name and click **Save**.

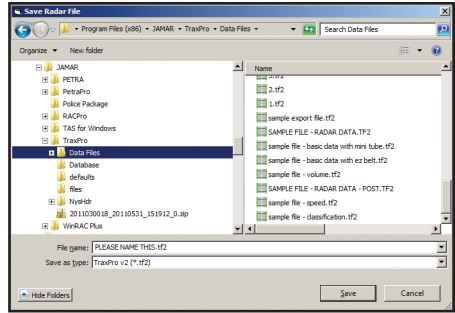

Once the file is saved, it will appear in TRAXPro.

From this point, refer to the TRAXPro manual for information on how to process the files and produce reports.

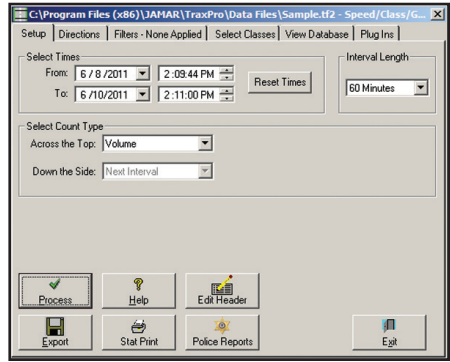

Chapter 5

Battery Care

Maintaining Your Battery

The following information regarding battery care is furnished to assist you in the use and maintenance of rechargeable batteries. Battery life is dependent on the user's preventative maintenance procedures. Establish regular routines for all of your batteries regardless of their usage.

Charging a battery is very important for obvious reasons. Your Gen2 Radar depends on a fully charged battery to operate efficiently and to produce reliable and correct data. Batteries should not be allowed to sit in a discharged state for any length of time. Once the battery discharges below 5.7 volts, damage to the cells has already begun. Symptoms of a damaged battery are:

1. The battery will not charge to its full capacity of 6.4 volts or higher.
2. The battery will only hold a charge for a short time under load conditions.
3. The battery will discharge faster than normal during storage under no load.

With this in mind, recharge the battery to its highest potential (normally from 6.4 volts and up) once it has fallen between 5.9 and 5.7 volts. The battery can be charged using the Gen2 Radar Battery Charger that came with the unit.

Battery Charging

Monitor your battery voltage by checking the *Gen2 Radar Setup* screen of the TRAXPro software. We recommend that the battery be recharged to its highest charge level (usually 6.4 volts and above) once it discharges to between 5.9 & 5.7 volts. A good battery may charge as high as 6.8 volts or better. A defective battery may not charge any higher than 6.1 volts after a reasonable charge time. Charge time will vary with the level of the battery voltage. Usually, a battery of 6.0 volts can be charged to its highest potential in 12 hours or less.

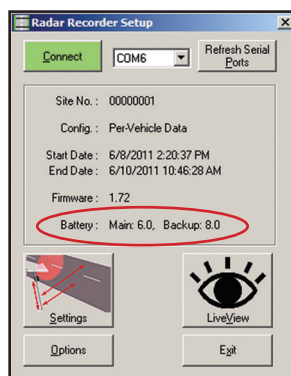

To charge the battery, first remove it from the Gen2 Radar. Plug the NOCO Genius G1100 Battery Charger (shown below) into an outlet, then connect it to the terminals of the battery.

*Note that the NOCO Genius charger can charge several types of batteries, including 12V used with the Black Cat Radar. If the charger is set to 12V, press and hold the **Mode** button until 6V is selected for use with the Gen2 Radar. (Note that the charger must be connected to a battery for the Mode button to work.)*

*****CAUTION*****

Never plug a charger into a battery unless you are absolutely sure of the voltage output and polarity.

The charger has four (4) Charge LEDs - 25%, 50%, 75% and 100%. These Charge LEDs indicate the connected battery's state-of-charge as shown in the chart to the right.

After a battery has been charged, allow it to sit for several hours then check the voltage to determine if the battery kept its charge. Some reduction in voltage is acceptable. However, if the battery falls below 6.2 volts, recharge it for a longer period of time. If this does not improve the charge, the battery is most likely defective and should be replaced.

LED	Explanation
25% Red LED 25% 50% 75% 100% ● ○ ○ ○	The 25% Charge LED will slowly pulse "on" and "off", when the battery is less than 25% fully charged. When the battery is 25% charged, the red Charge LED will be solid.
50% Red LED 25% 50% 75% 100% ● ● ○ ○	The 50% Charge LED will slowly pulse "on" and "off", when the battery is less than 50% fully charged. When the battery is 50% charged, the red Charge LED will be solid.
75% Orange LED 25% 50% 75% 100% ● ● ● ○	The 75% Charge LED will slowly pulse "on" and "off", when the battery is less than 75% fully charged. When the battery is 75% charged, the orange Charge LED will be solid.
100% Green LED 25% 50% 75% 100% ○ ○ ○ ●	The 100% Charge LED will slowly pulse "on" and "off", when the battery is less than 100% fully charged. When the battery is fully charged, the green LED will be solid, and the 25%, 50% and 75% Charge LEDs will turn "off".
Maintenance Green LED 25% 50% 75% 100% ○ ○ ○ ●	During maintenance charging, the 100% Charge LED will pulse "on" and "off" slowly. When the battery is topped off and fully charged again, the 100% Charge LED will turn solid green. The charger can be left connected to the battery indefinitely.

Monitor your battery voltages frequently, charging when necessary, and you will extend the life of your battery.

Additional Notes

- **Do not** expose the battery to moisture or rain.
- **Do not** drop, hit or abuse the battery — it may break and expose the contents, which are highly corrosive.
- **Do not** short circuit battery terminals. Some batteries are protected with self-resetting fuses, but short circuits may still cause severe damage to the battery.
- It is normal for a battery to become warm to the touch during charging.
- It is normal for a battery to “self discharge” during prolonged storage. Always fully charge a battery prior to storage. While in storage, periodically check the batteries with a voltmeter to ensure they have not discharged below a level that may cause permanent damage.
- Always store in a cool, dry location.
- Keep batteries away from fire and do not incinerate — they may explode.
- Under no circumstances should you attempt to open the battery case.
- Always observe polarity when connecting your battery to any electronic/electrical device. If your device is not protected for improper battery hookup, you may cause severe damage to the electronic circuitry. The positive terminal may be indicated by a plus (+) sign or red mark. The negative terminal may be indicated by a minus (-) sign or black mark.
- The effectiveness of the solar panel can be reduced if it is dirty or scratched up. For best results, try to keep the panel clean.

Chapter 6

Troubleshooting

Troubleshooting

The following are some frequently asked questions related to the Gen2 Radar. The possible answers that are stated with them are not necessarily the only answer, but should be checked first. If you cannot find the answer to your question, do not hesitate to contact us. Contact information is listed on page iii of this manual.

The Status Light is not flashing at all. What's wrong?

The Status light should flash every few seconds if the Gen2 Radar is running. If the light is not flashing at all, the unit has most likely lost power. First, check that the battery connections are secure. If they are, next check to see what the voltage level of the battery is. A fully charged battery should read 6.4 volts or higher. The Gen2 Radar will stop running if the battery falls to 5.5 volts.

The Status Light is flashing rapidly. What's wrong?

The Status light will flash rapidly if the time and date on the Gen2 Radar have not been set up. This often indicates that the battery has drained (see above) and the unit's internal clock has reset itself. Connecting a computer with the TRAXPro software installed will synchronize the Recorder's clock to that of the computer. We recommend that the main battery be left connected after resetting the time to allow the backup battery to recharge.

When using LiveView, no vehicles are displayed as they pass the site. What's wrong?

There may be a problem with either how the Gen2 Radar was installed or one of the settings that was entered during set up.

First, make sure that you are aiming the correct area of the Gen2 Radar toward the road. You should be aiming the crosshairs printed on the radar head, as shown in the picture here, at a 45 degree angle toward the road you want to record.

Second, check to see if there is anything between the Gen2 Radar and the Road that may be obstructing the 'view' of the recorder.

Third, double checking the distance values entered during the installation and setup of the Gen2 Radar.

I'm having trouble with the Gen2 Radar and want to 'reboot' it. Can I do that?

Yes, you can reset the Gen2 Radar to its factory default settings. To do this, connect your computer to the Gen2 Radar then start the TRAXPro software. In TRAXPro, go to the *Setup Gen2 Radar* then click the *Connect* button. Once connected, click *Options*. In the Options screen, click *Reset Recorder*. You'll then be asked if you are sure you want to reset the recorder. If you answer *Yes*, the recorder will begin the resetting process, which takes about 30 seconds. Note that resetting the recorder will remove any data from memory.

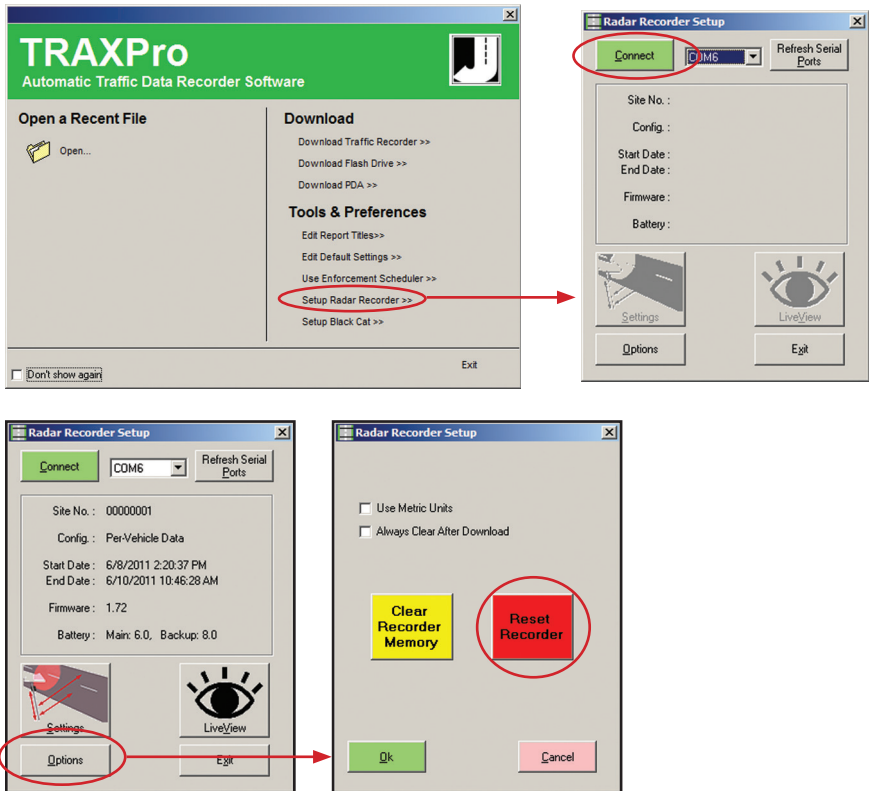

I want to clear the memory of the Gen2 Radar. Can I do that?

Yes, you can clear the memory of the Gen2 Radar. To do this, follow the same steps described above, but click on the *Clear Recorder Memory* button instead.

When using LiveView to watch vehicles being recorded, the signal strength seems low. Is there anything I can do?

If the signal strength for a lane is low, try slightly rotating the Radar Head toward that lane and see if the strength improves.

When I mount the unit close to the road, it sometimes misses vehicles. Is there anything I can do?

It is recommended that the Gen2 Radar be installed at least 6 feet from the road way. However, if you must install it close, the angle of the Radar Head is critical to ensuring that all vehicles are properly recorded.

I'm getting a message that the Time and Date of my Gen2 Radar is off. What should I do?

When you use the Gen2 Radar Setup option in TRAXPro to connect to your recorder, TRAXPro checks to see if the date & time in the recorder match those in the computer. If it is off by more than 10 minutes, you'll see one of the messages shown below.

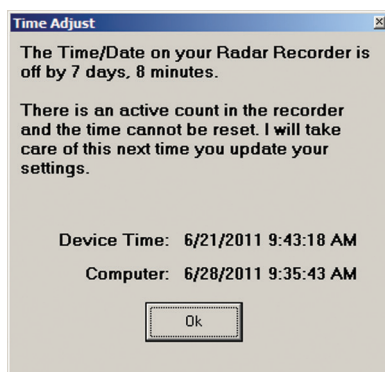
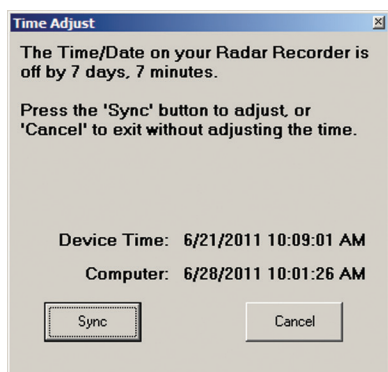

The first message shown above appears if there is no count in progress in the Gen2 Radar. Click the *Sync* button to have the date and time in the Recorder synchronized with the computer immediately.

The second message shown above appears if an active count is in progress in the Recorder. It lets you know that the date and time will be synchronized the next time you upload settings into the Recorder.

Additional support information can be found on our web site at www.jamartech.com. If you are unable to find a solution to your problem, contact us using the information on page iv of this manual.

Appendix

Appendix #1 - Installing USB Drivers

The first time you connect the Gen2 Radar to a computer using the USB adapter, you will need to install the drivers for the USB adapter. There are two drivers that will be installed, one right after the other.

The Windows 'Found New Hardware' message will pop up, then the *Found New Hardware Wizard* will appear.

One of the features of Windows is to use your Internet connection to search the Windows Update web site for any available drivers for USB devices you connect to your computer, like the USB adapter. If you have not used this feature before, you'll first see a screen like the one shown to the right when you first connect the adapter.

The drivers for the adapter are available through this feature, so if you'd like to allow the wizard to connect to the Internet, select one for the first two options and click Next.

After you click Next (or if you have previously instructed Windows to always check the Windows Update web site for drivers), you'll see the screen shown to the right.

This screen is used to tell Windows where to look for the drivers it needs. We recommend using the first selection, *Install the Software Automatically*.

Note that whenever possible we recommend you use the drivers available through the Windows Update web site as this is the easiest method for loading the drivers. However, if you are not able to use the Windows Update web site, the drivers are also available on the Downloads section of the JAMAR web site.

Once you are ready to proceed, click Next. The Wizard will then start searching for the best available drivers and you'll see a screen like the one shown to the right.

Once the wizard is finished searching, it will begin to load the driver it has found.

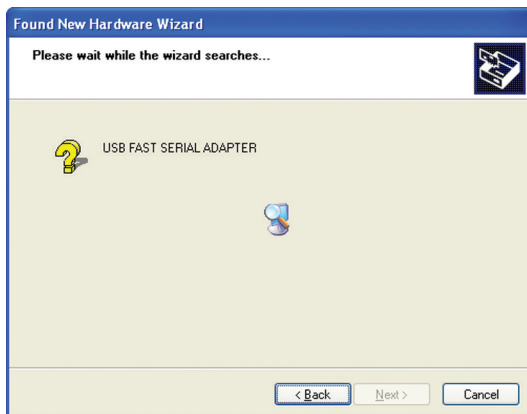

When the driver is finished installing you'll see a screen like the one shown to the right.

Click Finish and you'll complete installing this driver, but there's still one more to go.

Once you click Finish, the Windows 'Found New Hardware' message will pop up again, referencing a USB Serial Port, and the *Found New Hardware Wizard* will reappear. Don't be alarmed, this is what's supposed to happen. There is a second driver that needs to be installed to create a virtual comm port.

To install this second driver, follow the same steps as the first.

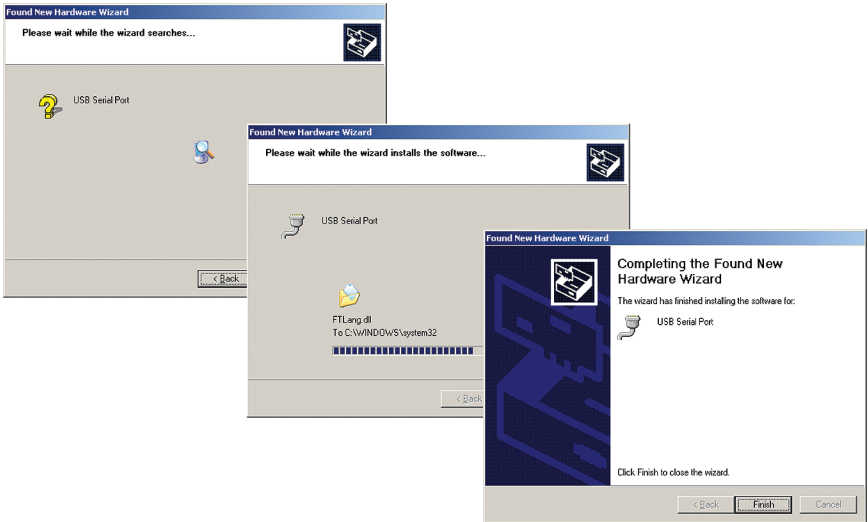

Once the second driver is installed, you may see a message like the one below, prompting you to restart your computer.

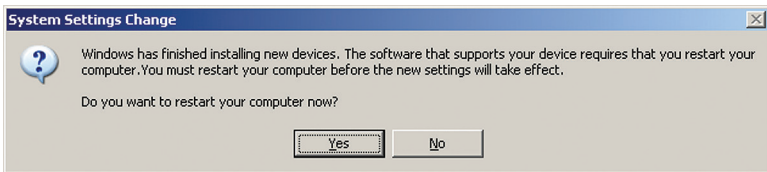

Restart your computer to complete the process of installing the drivers.

The process of installing the USB drivers has created a virtual comm port on your computer and assigned this port a number from 1 to 16. You will need to select this comm port number in TRAXPro when you go to connect to your Gen2 Radar. TRAXPro makes this easier to do by only listing the comm ports that are available in the connection screen. However, if you want to check to see what port number the virtual comm port has been assigned, you can do so through the computer's Device Manager list.

To access this information, right-click on the My Computer icon then select Properties. In the System Properties window, click on the Hardware Tab, then click the Device Manager button. Click the plus sign (+) next to Ports and you should see a list similar to the one shown below, showing the port number that your computer has assigned.

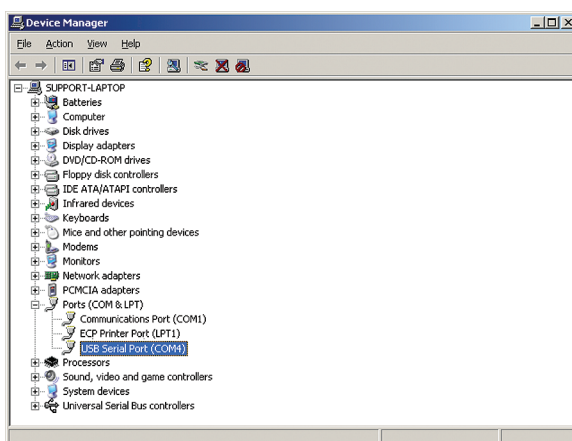

Appendix #2 - Specifications

Sensor: Microwave 24.2 GHz, power output 5 Mw

Speed Range: 8-130 Mph

Radar Range: Up to 100 Feet

Setup Range: Up to 80 Feet

Size: 11.5" x 13" x 7"

Weight (Battery Installed): 12 lbs.

Power: Rechargeable lead gel battery

Approx. Accuracy: Near Lane >98%; Far Lane > 96%

Battery Charge Life: 7 Days

Operating Temperature: Minus 40° F (-40°C) to 158° F (70°C)

Interface: RS-232 serial comm port, 3 pin XLR male socket

Memory: 4 MB Internal Memory. Will record up to 500,000 vehicles in Per Vehicle mode and up to 1 year of data in binned mode

Data Collection Formats: Per Vehicle data, which can be processed for Volume, Speed, Length & Gap

Units: Speed - MPH or KPH; Length - Feet or Meters

Output: Binary file capable of being read by TRAXPro software

We are pleased that you have chosen the Gen2 Radar for your traffic data collection needs. We have strived to develop a unit that is easy to use and has the options that our customers require. The Gen2 Radar has undergone extensive testing to verify the accuracy of its operations, and each unit is tested before it leaves our facility. However, just like other complex electronic devices, problems can occur. We always suggested that users verify the continuing accuracy of any device they use.

Should you detect any problems with any of our products, please notify JAMAR Technologies immediately and discontinue use of the unit until we have verified its operation.

